

MODEL HOME NEARLY READY

House Plans That May Interest You

NO. 11. "THE HAMPTON"

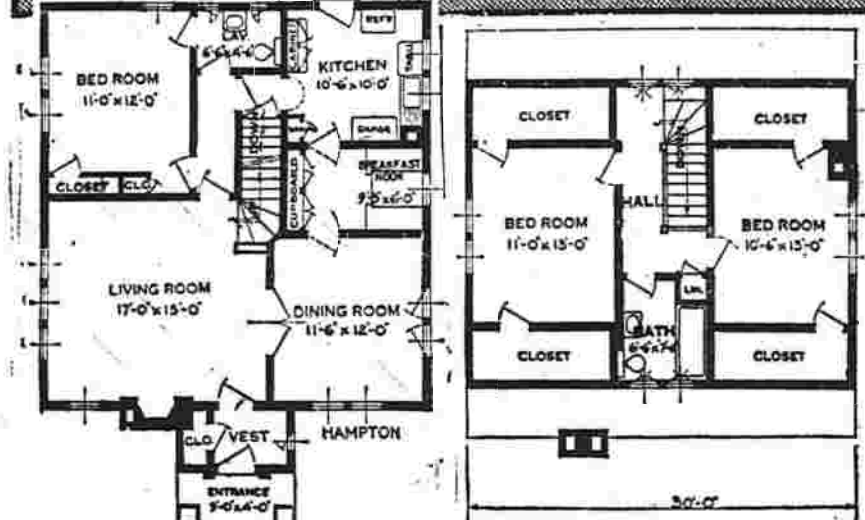

(Copyright, Standard Homes Bureau, Washington, D. C.)

A solid-looking little home, with every substantial convenience that a much larger structure could offer, is the Hampton. It is outwardly unpretentious, but one has only to explore the interior to find what luxury can be bought for about \$5500.

The fireplace chimney, with its decorative motif, lends a novel touch to the front. On wintry days, too, that chimney corner will keep cozily warm the front vestibule and its coat closet. Living and dining rooms occupy the front half of the building, with a combination pantry - breakfast nook between dining room and kitchen.

CLOTHES WASHER SINK COMBINATION IS NEW HOME CONVENIENCE

To turn from the breakfast dishes at the sink to a small washing of baby's clothes or such light washing as silk underwear or stockings is possible for the housewife who has one of the new combination sinks and electric clothes washers. The enameled tub, in which the clothes washer is installed, presents an absolutely smooth surface, with no seams, cleats, bolt heads or other projections to injure the clothes. It is available in regular enamel or in a hard, acid-resisting enamel. It is easy to clean and will last indefinitely.

There is nothing complicated about the clothes washer. It is easily installed by the plumber and its operation is simple for the housewife. There is only one exposed moving part, the impeller, which does the washing. This is a smooth, one-piece aluminum casting, which runs and reverses quietly. Each sink is equipped with a hand wringer, easily removable when the washer is not in use.

The sink compartment includes drain, hand or lever operator, which enables the sink to hold water without using a pan. A removable cup strainer makes it easy to dispose of food debris. A handy hose and spray are convenient for rinsing dishes, cleaning vegetables and fruit and sprinkling clothes.

The sink is eight inches deep and serves as a place for rinsing clothes when washing is done. The back is only eight inches high, so that it will fit under the kitchen window. An apron eight inches wide adds much to the fine appearance of the fixture. The legs are adjustable to the most convenient working

WALTER KOHLS

Plumbing and Heating Contractor
If you have had ordinary galvanized gutters and conductors on your house and they're worn out, let us replace them with copper for an everlasting job.
WE ARE AT YOUR SERVICE.
Shop Located At 107 Spruce St., South Manchester Telephone 2676.
Residence, 58 Academy Street.

The Model Home Will Be Painted and Decorated

—by—
JOHN CLOUGH
Painting and Decorating Contractor
90 East Center St. Phone 1183-2, South Manchester

ELIZABETH PARK HAS ADVANTAGES

In Beautiful Section, On High Ground, and Handy to All Utilities.

Elizabeth Park as a whole is a desirable building tract for various reasons: 1, because of the rolling country in which it is located; 2, because of the altitude, for it is somewhat higher ground than the average residential section of the town; 3, its proximity to all public utilities.

Henry Street Extension runs east and west and provides all types of building lots. On the right of the street, as one faces the east, the ground rises very abruptly and extends that way for a distance of perhaps 600 to 700 feet. Out of this section the lot for the Model Home has been excavated and other lots will be cleared and brought down to grade as time goes along and as the ground slopes away rapidly to the left of the street for about the same distance, the cut taken from one side is easily transferred to the necessary plot on the other side. This means that houses can be staked out and foundations prepared with very little excavation and after the cellar walls are poured fill can be brought in from across the street and the lot brought up to any desired grade. This same situation means that from an architectural point of view, a varied line of houses can be built along the street. There is one section where the ground rises quite sharply from Henry street to the south but not enough to warrant cutting down the grade. Here one could build a dandy little house with the garage in the basement and have the entrance to the garage in the front of the house. There are numerous plans now on the market that show a very delightful treatment of the plan so that the garage entrances so located fit into the lines of the house. Further on up the street the lots on either side are on a slight hill and afford sites for entirely different types of houses and yet require little grading of the lots to make them attractive. On the other hand, if one wishes a site where the ground is quite level there are quite a number of those available in Elizabeth Park.

Practically the entire tract is high enough so that one has a very fine view of the upper part of the Connecticut Valley, looking toward the hills in the west along Talcott Mountain and in the direction of Heublein Tower. This makes it attractive because one knows in the hot summer weather if there are any cool breezes to be had they will get them here.

There is also another thing about Elizabeth Park that tends to make

it desirable to home seekers and that is the large number of native oak trees now on the site. There are quite a number of these trees that measure from 2 to 3 feet in diameter at the base and afford a large amount of shade. So many new residential sections are without trees that the presence of full grown shade trees in Elizabeth Park greatly adds to its desirability as a home site.

HIGH DEVELOPMENTS REACHED IN MODERN LIGHTING FIXTURES

Scientific modern American arts of reproduction have reached higher stages of development than is presented in the manufacture of special metal. Particularly in period re-creations of lighting fixtures is this attainment noteworthy, for metallurgical science has provided metals which are resistant to corrosion, yet have all the textural and color beauty of the old subjects.

Interesting lighting fixtures have lately been developed in the Tudor style, particularly well suited to our domestic adaptations of English architecture.

The English Tudor period covered the reign of three kings and two queens, dating from 1485 to 1603, and during these years many of the most important events in history, including the discovery of America, took place. The War of the Roses, immediately preceding, almost destroyed the old feudal nobility with its self-



Just What Is The Thing to Plant?

is a question which is asked more often than any other. Most people have some general idea as to what they would like, but stop there.

- If It's a Foundation
 - Planting of Evergreens
 - A Rose Garden
 - An Old Fashioned Garden
 - A Rock Garden
 - A Few Fruit or Shade Trees
- Telephone 1100 and we will try and help you along with your ideas.

Free consultation service under the personal supervision of experts.

Landscape designers of the Hartford Times Model Home recently planted. Also the Manchester Herald-Elizabeth Park Model Home and hundreds of the better homes in Manchester and vicinity.

We employ no solicitors. Catalogue on request. 10% discount from catalogue prices on all orders placed at the Nursery within the next ten days. Cash and carry.

C. E. Wilson & Company, Inc.
Manchester
Offices and Packing Cellars ALLEN PLACE PHONE 1100
Nurseries 302 WOODBRIDGE ST.

governing and quarrelsome barons. With the end of this civil and neighborhood strife came a time of peace and security.

The dwellings of the earlier days were the fortress castle and the peasant's thatched hut. Now came into being the Tudor house, the first English home.

In the building of Tudor houses much metal work was required, among which were the locks and bolts and the fixtures used for artificial lighting.

The most talented metalworkers had been engaged in the making and embellishment of armor, and with the decline of employment in their favored profession, their skill and art were transferred to other things.

There still remain in England many fine houses built during the Tudor period. From these have our modern metalworkers, and from which they have taken their inspiration for the modern lighting fixture.

Centuries of time have created interesting and beautiful combinations of metal and color on the true Tudor lighting fixture. By the application of special antiquing pro-

EDWARD HESS

855 Main St., South Manchester

Headquarters for Fine Electrical Fixtures for Your New Home Also a Complete Line of Plumbing Fixtures.

Concrete Foundation for Model Home and Concrete Sidewalks in Elizabeth Park Constructed by

PAUL BRANDT
MASON CONTRACTOR
Ashworth St., Phone 2912, South Manchester
Concrete Block Factory, Wetherell St. Phone 772-3

"Good Buildings Deserve Good Hardware" Supreme Security

Would you have it? Then choose a Corbin cylinder lock. Made to do what locks are meant to do—and to do it quietly and surely. Made to stand hard and constant wear. Made to last, by the makers of Good Hardware—Corbin.

And if you are really interested in how and why Corbin cylinder locks give supreme security, send for booklet K-169. It shows how Corbin cylinder locks work—the what the inside looks like. Also, it tells all about the Corbin master-keying system for your home, your office, your factory. It gives the complete story.

THE F. T. BLISH HARDWARE CO

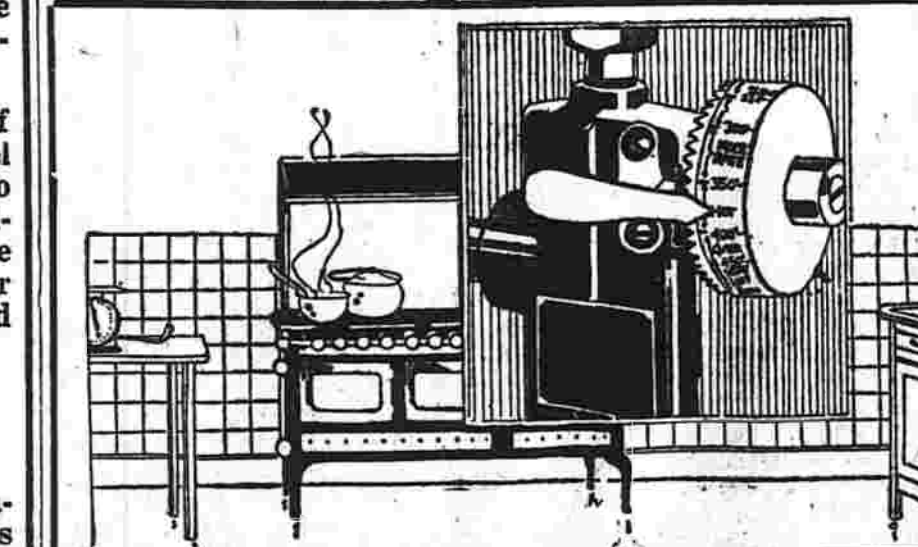

Cooking Without the Cook
is now a fact. We are showing new Cabinet Model Gas Ranges equipped with Automatic Oven Regulators (one type sketched), that require no "pot watching" or attention, once the dinner is placed in the oven.

Do You Know What This Means to You, Mrs. Housewife?
It frees you from kitchen drudgery—gives you hours of time for yourself every day—hours to come and go as you please—hours to enjoy yourself in the open—to call on your friends—to shop—to read—or to devote to other matters requiring your attention.

The Manchester Gas Co.

cesses such finishes are made available for modern pieces. A variety of tones are obtained through the use of different backgrounds giving a choice of unusual effects in antique silver, antique brass and colors, antique bronzes and colors, antique gold and colors and in gray or Swedish iron.

All of these are applied to a metal which is non-rusting and non-corroding and gives the utmost durability.

RUSTPROOFING ADDS TO VALUE OF HOME

Henry K. Holsman, F. A. I. A., Chicago architect, past president, Illinois Chapter, American Institute of Architects, says: "When a home is built with the use of non-corrodible metals—copper, brass and bronze—it has been rustproofed. The architect knows that the unsightliness of rusted metal not only spoils the appearance of a building, but also decreases the chance of an advantageous sale and lowers the appan value. The good architects,

like those co-operating with Home Owners Institute, specify rustproofing materials and equipment. They cost surprisingly little, and better built homes always result. For seven years I have watched the work and growth of Home Owners Institute. Its demonstration model homes have been an important factor in the development of the national campaign for better homes."

Every Home Should Have One of the NEW MAJESTIC A. C. Consoles

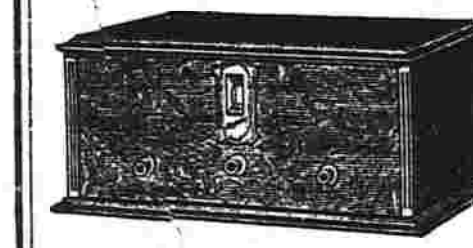

\$162.50 Installed
Why pay more when you can get no more.
This set will be on demonstration in the Model Home.
BARSTOW'S RADIO SERVICE
26 Mid. Tpk., Phone 1084

like those co-operating with Home Owners Institute, specify rustproofing materials and equipment. They cost surprisingly little, and better built homes always result. For seven years I have watched the work and growth of Home Owners

Institute. Its demonstration model homes have been an important factor in the development of the national campaign for better homes." The trout fishing season in Nova Scotia opens on April 1.

ALLEN HAYES
RESIDENTIAL BUILDING AND DESIGNING
PLANS DRAWN, ESTIMATES FURNISHED
GENERAL CONSTRUCTION WORK AND JOBBING
39 Westminster Road. Phone 1706

JOHN MAHONEY
60 Maple Street. Phone 394
Mason Contractor
For The Model Home
Plastering Fireplace Work

Trim Of Everlasting Beauty
TENNESSEE MOUNTAIN OAK and SOFT, VELVETY ARKANSAS PINE, clean, unmarred by numerous handlings and smoothly sanded ready for the painter's brush.

The MANCHESTER LUMBER CO.
Phone 201, South Manchester, Conn.

Sign Up for Convenience Health and Comfort
WHEN YOU put your signature to your Master Plumber's or Heating Contractor's contract for modern plumbing and heating installation, you enter upon one of your most profitable investments.
You will reap untold dividends in better living, "homier" surroundings—and increased rental or resale value for your home or business property—if you should ever want to sell or rent it.
Let us "name names" to you of others who have wisely invested in our "securities."

Carl W. Anderson
57 Bissell St. South Manchester Phone 1433
"The Plumber Protects the Health of the Nation"

FLAPPER FANNY SAYS:

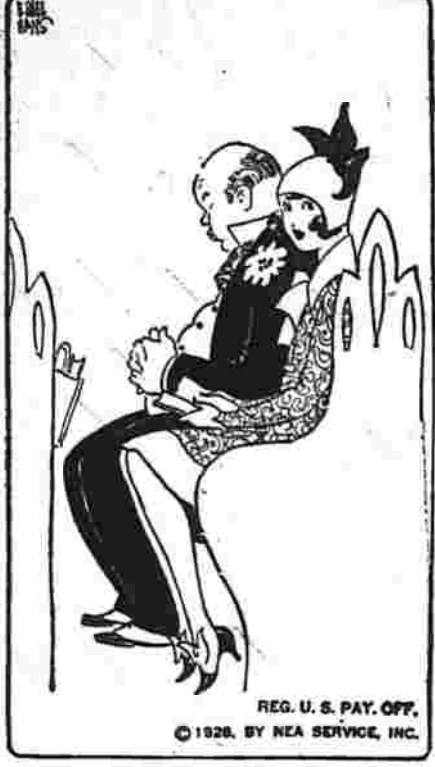

A minister talks in other people's sleep.

SENSE and NONSENSE

I can remember when "permanent" meant something that would last more than a couple of weeks.

Housewife: "We are going to get an electric washer," so we won't need you any more."

Laundress: "All right, lady, but an electric washer don't give you no gossip."

Three Kisses He kissed her, she assumed dismay, And almost boxed his ears, though.

He kissed her, she displayed a lack Of shyness, and was not enraged. To tell the truth, she kissed him back.

He kissed her, just as husbands do, In unenthusiastic style. In fact, she had to ask him to, For they'd been married quite a while.

Since there are so many mistakes to make why make the same one twice?

Then there is the story of the Scotchman who got lost and went crazy when he began thinking that perhaps there might be a reward for his discovery.

A woman in Cleveland claims that the baby given her by hospital authorities isn't the child she thought it was. Many parents have a similar experience, only seventeen or eighteen years afterward.

The present day young man seems to know how to hold on to a girl better than a job.

Dandruff is not a very pleasant subject, not a topic for the most highly refined conversation, but I just know you have met many men like the following, and so I'm going to run it, as contributed by C. A. E.

He had dandruff in his whiskers, He had dandruff in his hair, He had dandruff on his wishbone, He had dandruff everywhere; He shed dandruff on the table, He shed dandruff on the bed, "I'd rather shed my dandruff Than shed my skin," he said.

"The great men are all dead," she said with evident regret. "But the beautiful women are not," he replied, looking earnestly at her.

"Of course," she added, after a moment's reflection, I always expect present company."

"So do I," he said.

Mrs. Newlywed—"Let me have two slices of ham and a pint of gravy."

Criticism should be swallowed, flattery should be rubbed on.

"When I come home last night my wife met me with a new \$100.00 fox fur on her neck."

"Choker?"

"No, but I felt like I wanted to."

LETTER GOLF

AN OLD-FASHIONED ONE

Girls used to BLUSH when the boys would STARE—that may be all past now, but the combination makes a good par nine letter golf puzzle. Maybe you can better the solution on another page.

Word puzzle grid with letters B L U S H and S T A R E.

THE RULES

- 1—The idea of letter golf is to change one word to another and do it in par, a given number of strokes. Thus to change COW to HEN, in three strokes, COW, HOW, HEW, HEN.

Good luck is the result of hard work intelligently planned.

THE TINYMITES

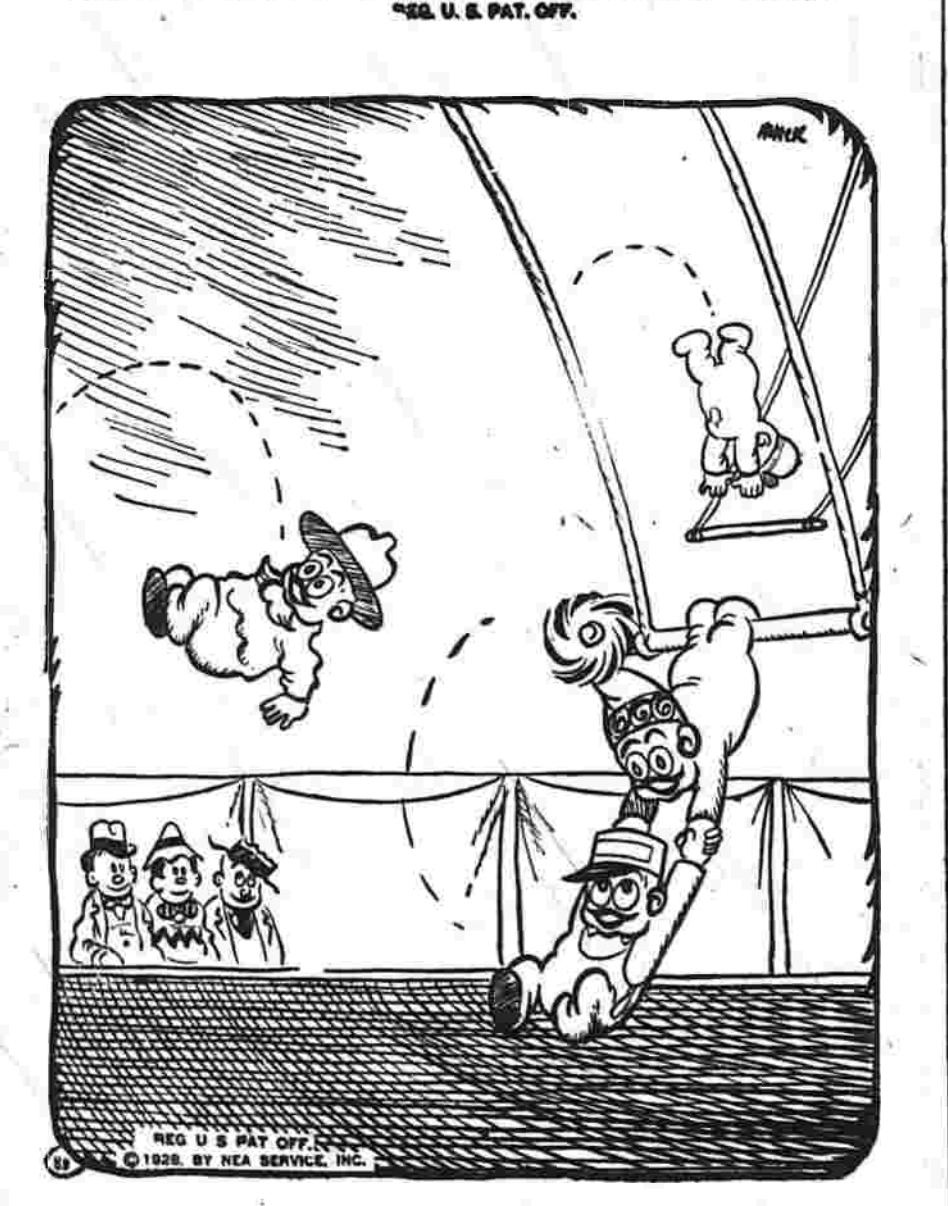

(READ THE STORY, THEN COLOR THE PICTURE) With all the circus tents fixed right, it now was very close to night. The evening show had been called off and all the work was through.

SKIPPY

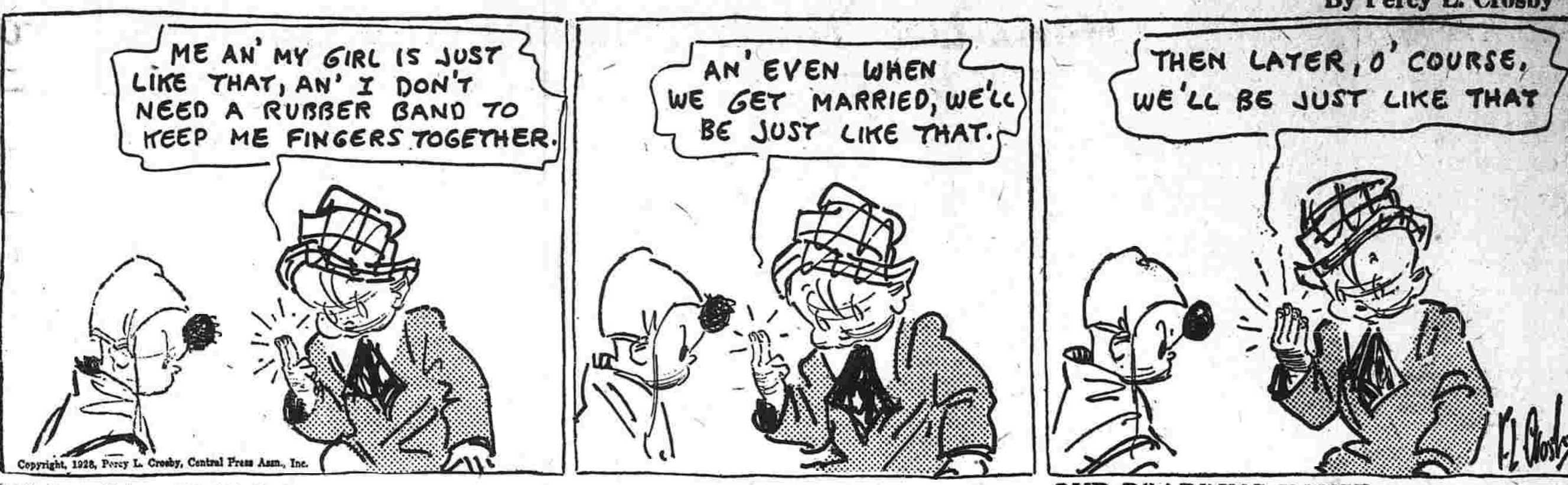

Mickey (himself) McGuire By Fontaine Fox OUR BOARDING HOUSE By Gene Ahern

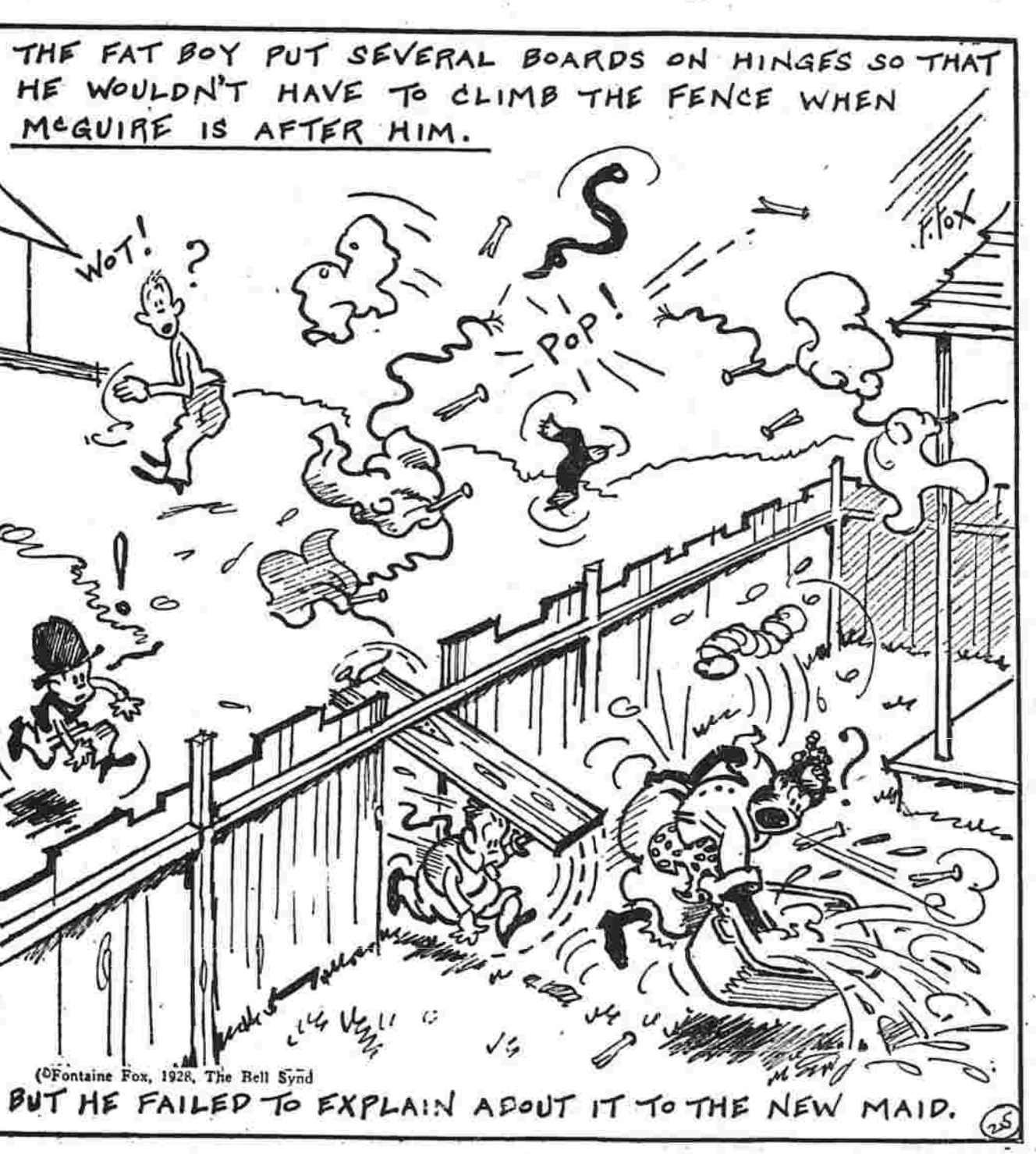

WASHINGTON TUBBS II

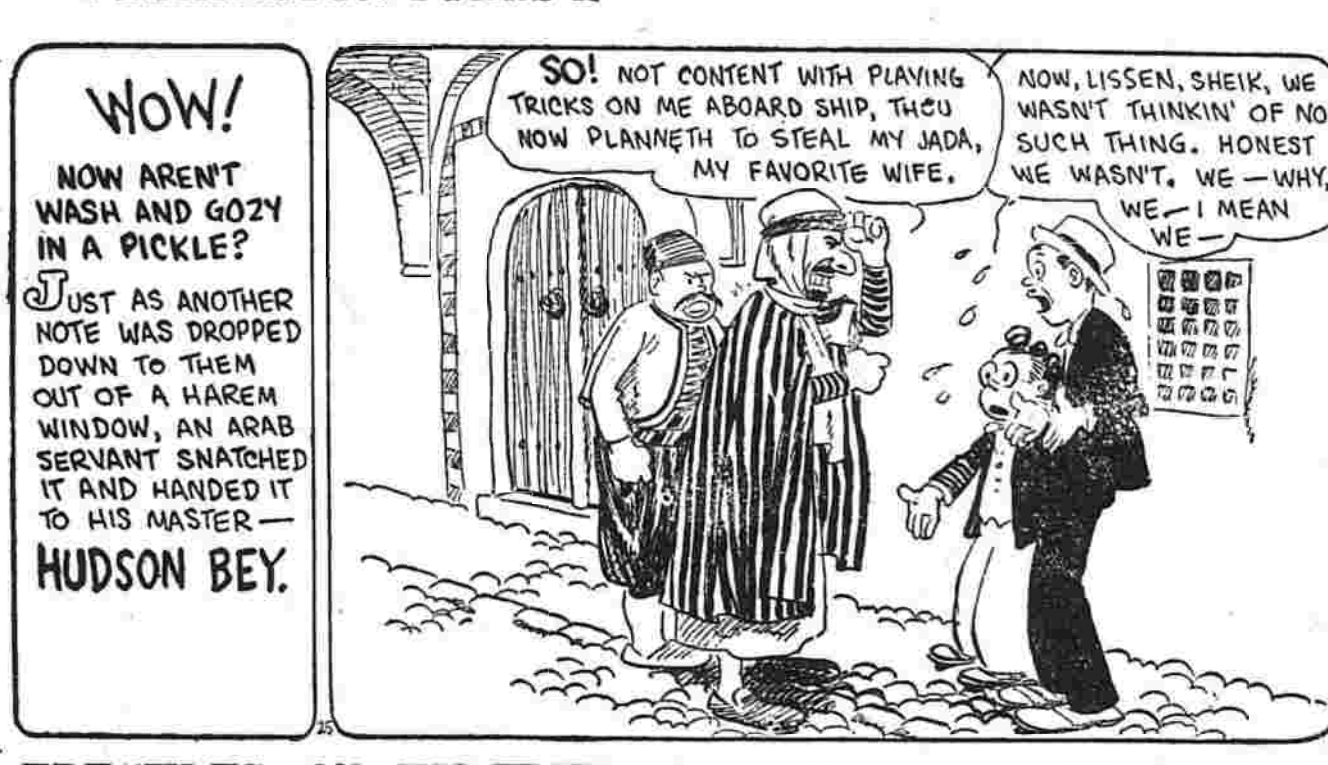

FRECKLES AND HIS FRIENDS



SALESMAN SAM

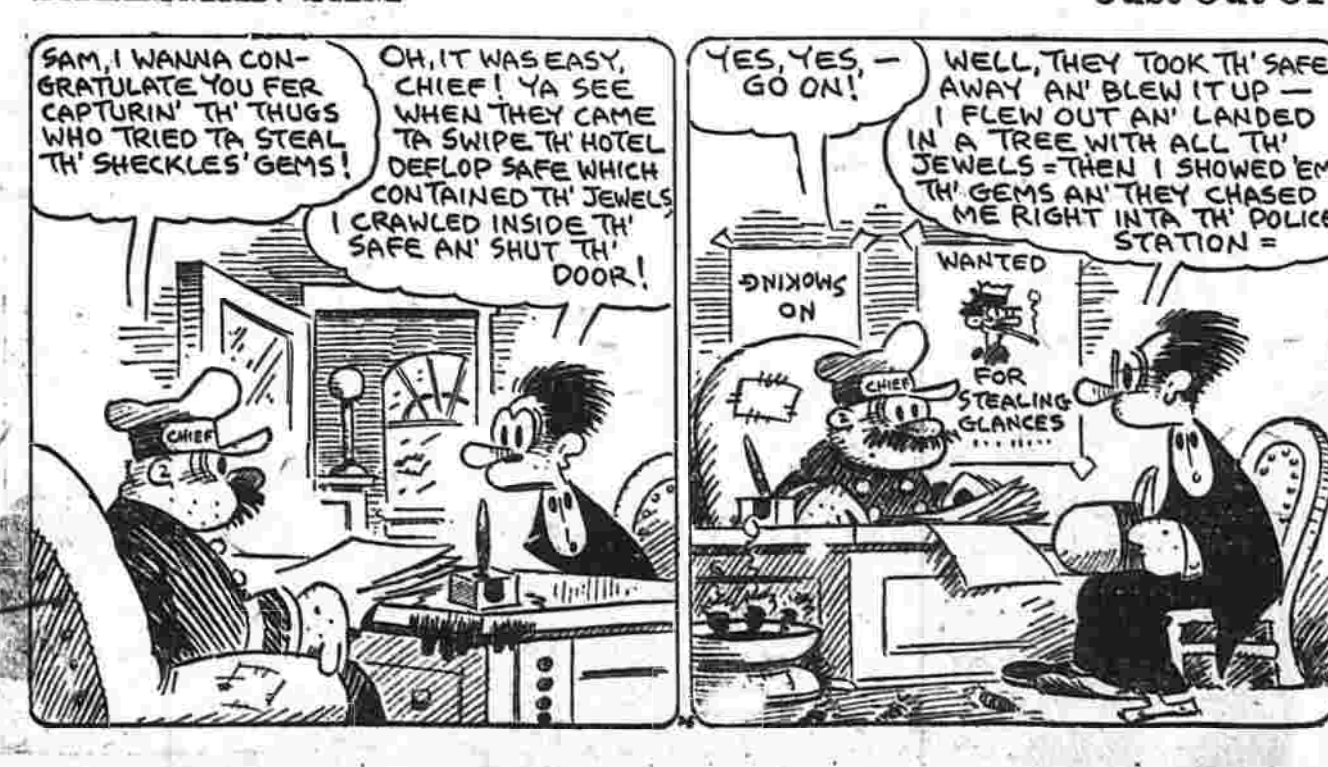

WASHINGTON TUBBS II

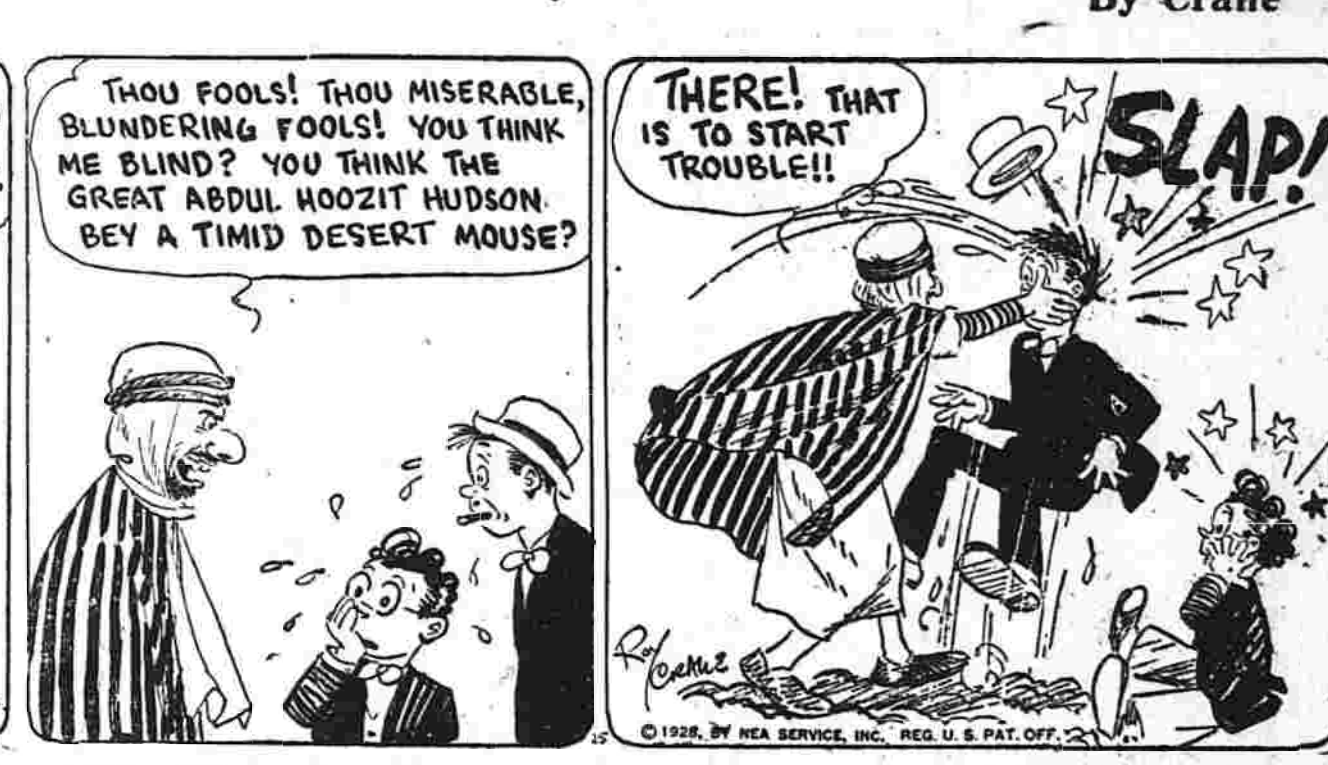

FRECKLES AND HIS FRIENDS



SALESMAN SAM

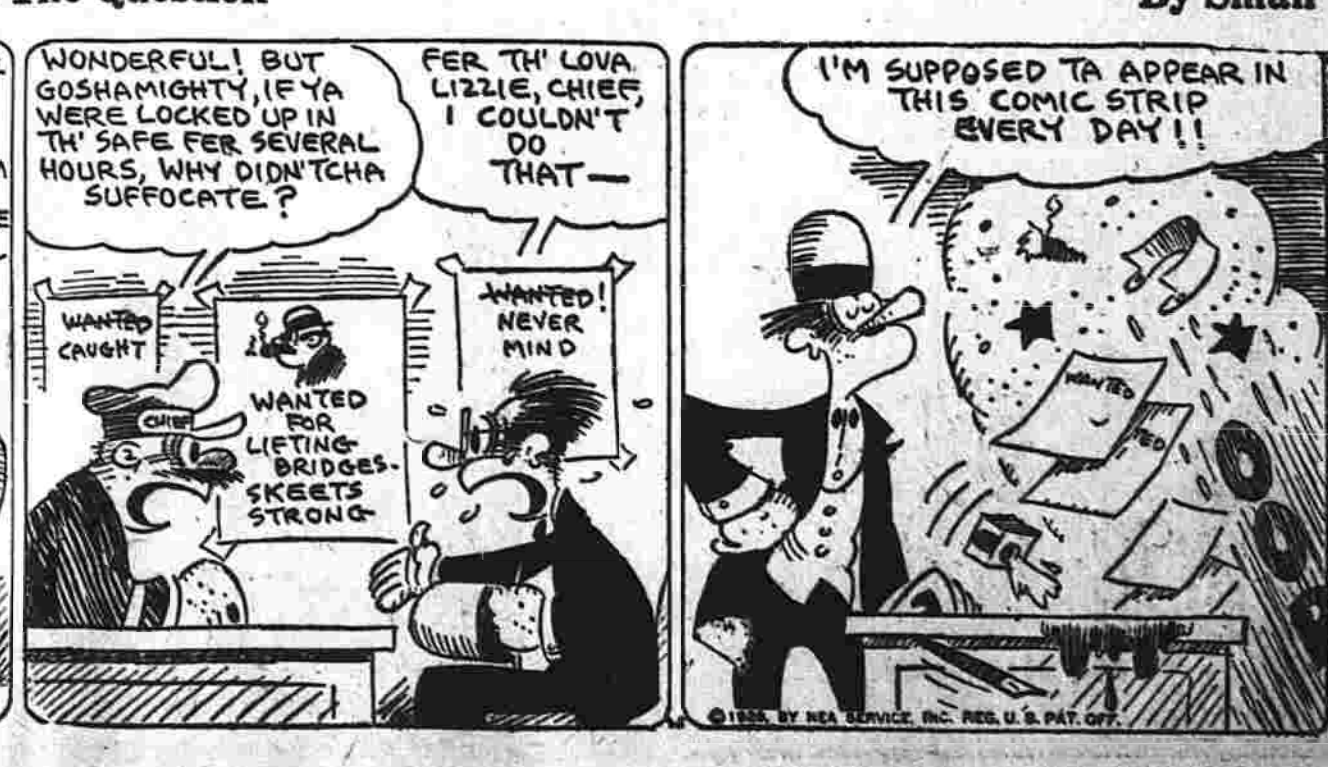

BY POPULAR DEMAND
AMERICAN
LEGION CARNIVAL
 CONTINUED
Monday Night, Aug. 27
 Don't Miss the Fun
 Entertainment for Everyone.

WITH THE LOCAL
AUTO DEALERS

ABOUT TOWN

Doctor Ralph Thrall, who has been away on his vacation, will be back at his dental parlors on Depot Square Monday.

Members of the W. E. Hibbard family, north end, will attend the wedding this evening of Jerome Russell and Miss Rowena Smith at Middletown. Mr. Russell is a son of Mrs. Edith Gay Russell, who spent her girlhood here and is a niece of W. E. Hibbard.

Mr. and Mrs. Samuel Dunlop and daughter Doris of Oak street left this morning by automobile for a two weeks' vacation to be spent in Philadelphia, where Mrs. Dunlop formerly lived, Atlantic City and Wilmington, Del.

The Manchester Garden club has decided to advance the date of its fall flower show one week, because of the fact that many of the important exhibitors will be busy in connection with the show of the Horticultural society at Foot Guard armory, Hartford, on the 13th and 14th. The local exhibit will be held in Center church chapel on Thursday and Friday, September 6 and 7.

Miss Leora Hibbard of North Main street has returned from the Hibbard cottage at Black Point where she had as her guest Miss Charlotte Willey of Naugatuck, a graduate of Connecticut Agricultural college, where Miss Hibbard is a student.

Miss Marion Jacobson of Pitkin street and Miss Gladys Seelert of Spencer street, left today for a ten-day vacation to be spent in the Bermuda Islands.

Mr. and Mrs. Albert Dewey of East Center street are spending the week-end in Cambridge, Mass. They were accompanied by their nephew, Stuart Dillon.

Charles J. Strickland, president of the Dickinson family association, and Mrs. Strickland, are acting as hosts today for the annual reunion of the members of the country. The get-together is being held at their home on Main street.

SUNDAY DINNER

at the

HOTEL SHERIDAN

Turkey, Duck or Chicken
 with all the fixings, \$1

Manchester Motor Sales report the following deliveries: Fordor sedan to Mrs. Florence McDonald of Center street; Fordor sedan to Fred Thorp of Talcottville; sport coupe to Frank Keene of Hartford; Tudor sedan to David Wilson of Highland Park; roadster to R. P. Reynolds of Tobacco Assn., of Hartford; roadster to Clarence Smith of East Center street. Madden Bros., Nash dealers, report the new Nash 400 as moving briskly. They have recently delivered the following cars: 400 Nash sedan to William Cotter of Pine street; sedan to Nathan Marlow of Marlow's Store; sedan to Paul Douglas of Sheridan Hotel; two-door sedan to Raycroft Walsh of Center street; sedan to Arline Lynch of Flower street; sedan to Eliot Johnson of Hill street.

The Conkey Auto Co., delivered the following cars: Studebaker President straight 8 to Austin Cheney of Cheney Brothers; Studebaker President straight 8 to Benjamin Wilson of St. John street; President straight 8 to C. K. Ramme of Hartford.

H. A. Stephens, local Chevrolet dealer, delivered the following cars recently: Sedan to Silvano Siliano of Andover; 1/2 ton truck to Neal R. Andrews of Vernon; cabriolet to H. W. Gottschalk of Henry street; sedan to Sarah Monaghan of Talcottville.

Crawford Auto Supply Co., recent deliveries are: '18' Marmon to Dennis R. Morrison of Hartford; Oldsmobile 4 door sedan to Arthur Eyre of Hartford; Oldsmobile 4-door sedan to Frank Wirth of Newington; 4-door DeLuxe Oldsmobile sedan to Andrew F. Mead of New Haven; two-door sedan to Elks Club of Rockville; two-door sedan to Wm. H. Enes of Silver Lane.

DAVID CHAMBERS
CONTRACTOR
AND BUILDER
 68 Hollister Street

TRY A POUND
 OF OUR
Iced Jellies
 Special at
39c lb.
 Fresh Fruits, Oranges,
 Grapes, Peaches,
 Pears
 Don't forget your friends at
 the hospital. We are right on
 the corner of Main and Haynes
 streets.

RISLEY'S

LEGION'S CARNIVAL
TO RUN ON MONDAY
 Big Fun Festival to Have
 One More Session After
 Tonight's "Semi-Final."

"What no dogs? Well give me a bottle of ginger ale. No ginger ale? No soda, no dogs? Say, what kind of a carnival is this?" Such was the perplexing problem that confronted a late caller at the American Legion carnival on the Masonic lot at the Center late last night and the attendance in charge of the booth had a hard time convincing the customer that earlier in the evening there had been dogs and soda in abundance. It was simply a case of the demand more than exceeding the supply.

This evening, however, there will be on hand a very large supply of these factors, so necessary to the life of any carnival according to the late caller, who had forgotten that the early bird catches the worm and sometimes the dog and soda.

A complete new shipment of goods has been received by the carnival committee so that the booths and displays will again offer to the visitor an enticing list of awards.



IT'S little satisfaction to know you had "the right of way" when the other fellow hits you. Better be safe with insurance than sorry without.

INSURE!
JOHN H. LAPPEN
 I Write All Forms of Insurance
 19 Lilac St. Phone 1800

FALL OPENING
TUESDAY,
SEPTEMBER 4th
 Evening School Opens Sept. 10

SHORTHAND
TYPEWRITING
ACCOUNTING
PENMANSHIP
 And other business subjects.
 Send for circulars.

The **CONNECTICUT**
BUSINESS COLLEGE
 G. H. WILCOX, Principal
 Odd Fellows' Block,
 South Manchester.

KIWANIANS TO MEET
HARTFORD K. GOLFERS

Aviation in 1923-1924 is the timely topic to be discussed at the weekly meeting of the Manchester Kiwanis club Monday noon to be held at the Country Club. The speaker will be William F. Ladd of Hartford and every member in town should make it a point to be there to hear him.

It is expected a number of the Hartford Kiwanis club members who are enthusiastic golfers will come out on Monday. Local players should be on hand to match every Hartfordite and help G. E. Willis put this over. Luncheon is at 12:15 and golf at 1:30.

Arthur A. Knoha has agreed to furnish the attendance prize.

PUBLIC RECORDS

WARRANTEE DEEDS
 E. J. Holl to William Wetherell, lot No. 39 of the Hollywood tract, Stanley Mikolonia and wife to

WATKINS BROTHERS
Funeral
Directors
 Robert K. Anderson
 Phone: 500 or 748-2

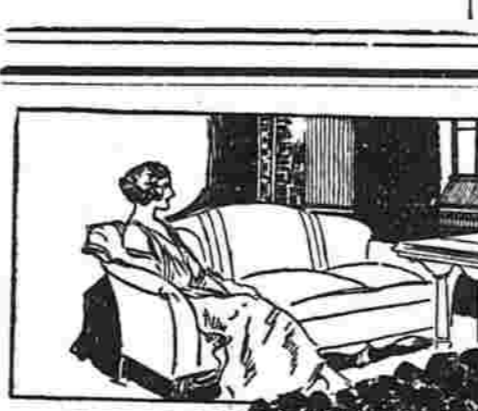

There's Winter
Comfort in
Our Coal

Let us assure you
 of a **FULL**
COAL HOD
 this Winter.

W. G. Glenney Co.
 Coal, Lumber, Mason Supplies
 Allen Place, Manchester. Phone 126

Augusta Kirschstein, store building on the south side of Middle Turnpike.

Bill of Sale
 Herman Namerovsky to Joseph and Jacob Bloom, stock and fixtures in the grocery and meat store at 405 Main street.

R. W. Joyner
Contractor and
Builder
 Alteration and Repair Work
 Given Prompt Attention.
 Residence 71 Pitkin Street,
 South Manchester. Phone

Typewriters
 All makes, sold, rented, exchanged and overhauled.
 Special rental rates to students. Rebuilt machines \$20.00 and up.

KEMP'S
 763 Main St. Phone 821

Pure
Clean
Best
for
Health

49 Holl St.
 Phone 2056



Writing Paper for the Children
 With special illustrations by Tony Sarg,
50c Per Box
 A very new and unique thing for children.

Dewey-Richman Co.
 Jewelers, Stationers, Silversmiths

When You Go Away

Don't leave valuables unprotected at home

THE risk of burglary in unoccupied, unguarded homes is a common hazard during the vacation season. And the fire risk is greater than usual.

Use our **Safety Vault**

The protection of our vault is available to safeguard your valuables while you are away.

Regulation deposit boxes can be rented for jewelry, documents and small articles.

Silverware or bulky articles may be stored in packages or suit cases.

Bring your valuables for deposit at any time. It takes only a few minutes to arrange for this service, and the charge is small.

THE MANCHESTER TRUST COMPANY
 South Manchester, Conn.

As lifelong residents of Manchester, the proprietors of this establishment have an intimate knowledge of standards and values of this community, enabling us to make each service a true expression of tastes and wishes.

Lady Assistant Always in Attendance.

Holmes Funeral Parlors
 251 S. Main Street
 Phones Day 406-2 Night 406-5

THIS IS THE AGE OF SERVICE

Business leaders in all lines have learned that it pays to serve the public carefully and well if they are to succeed. The great railroad and steamship companies spare no expense in providing every comfort and convenience for the passengers—the result is a host of satisfied travelers who will not forget the pleasure of travel when they go that way again.

The same motives have prompted the owner of this store. Our aim being to give patrons who shop here the most for the money—to make shopping as pleasant and convenient as possible—to render the kind of service and satisfaction that makes people want to come back again.

Remember our policy of satisfaction when selecting your new Fall and Winter wear.

Rubinow's
 SOUTH MANCHESTER.

We Are Here To Give You REAL SERVICE

Plan on having your car greased and oil changed before taking that long drive.
 Three service pits, seven service men.

Marland Super Motor Oil Distributors
Goodyear Tires—Hood Tires
Exide Batteries

Try Us for Price

Flat Tire Battery Trouble Out of Gas Grease Job
 Call 1551, We Will Take Care of You.

GASOLINE
GREASE
OILS

CAMPBELL'S FILLING STATION
 Corner Main and Middle Turnpike

GOOD SERVICE
 DRIVE IN DRIVE OUT SATISFIED

OAKLYN FILLING STATION
 Oakland St. Phone 1284-2

FEDERAL EXTRA SERVICE TIRES

Have You Seen The Greatest Heavy Duty Tire Ever Built?

In all our experience handling tires we've never seen a tire equal this Federal heavy-duty Double Blue Pennant Balloon. It's not only an extra ply tire but also a REAL oversize tire—built in an over-size mold.

It Has the High Crown Tread That Makes 100% Contact With the Road.

It's the easiest riding, longest wearing tire we've ever handled—and we back it as the greatest tire value on the market today.

FEDERAL EXTRA SERVICE TIRES